

Copyright Reserved: These drawings are at all times the property of the Architect. Reproduction in whole or in part without written consent of the Architect is prohibited.



**1 WEST ELEVATION**  
A3.0 SCALE: 1:200

NOTE: ALL THE GEODETIC POINTS (GEO.) ON THE DRAWINGS ARE IN METRIC.

project north:

Issue / Revisions:	

No.	Issued / Revisions	Date
1	DEVELOPMENT PERMIT	09 JUN. 22

alan **lowe** architect inc.

#118 - 21 Erie St. Victoria, British Columbia t 250.360.2888

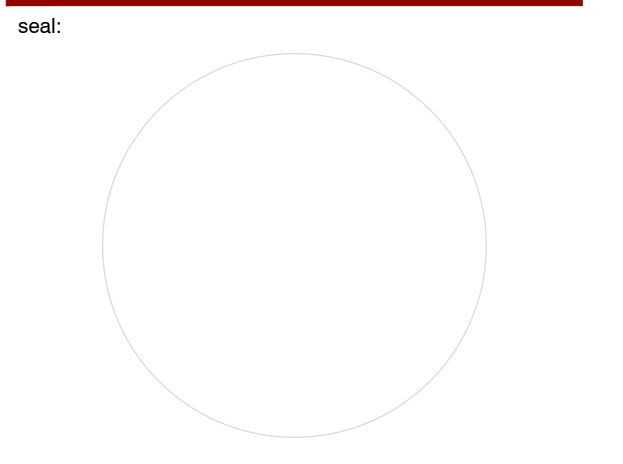

**2 EAST ELEVATION**  
A3.0 SCALE: 1:200

project title:  
**Browns Lane Townhouses**  
2379 Browns Lane NANAIMO, BC  
drawing title:  
**OVERALL ELEVATIONS**

project no.:	21.676
date:	09 JUN 2022
checked by:	LOWE
sheet no.:	

RECEIVED  
DP1283  
2022-AUG-19  
Current Planning

**A3.0**



1 WEST ELEVATION: 6-PLEX  
A3.1 SCALE: 1:100



2 WEST ELEVATION: 7-PLEX  
A3.1 SCALE: 1:100



3 WEST ELEVATION: 8-PLEX  
A3.1 SCALE: 1:100

**EXTERIOR FINISHES & NOTES :**

- (F1) HARDIE SHAKES SIDING- ARCTIC WHITE
- (F2) HARDIE SHAKES SIDING - IRON GRAY
- (F3) HARDIE BOARD & BATTEN - DEEP OCEAN
- (F4) HARDIE TRIM BOARDS - ARCTIC WHITE
- (F5) HARDIE SOFFIT VENTED PANELS TO MATCH ARCTIC WHITE
- (F6) ALUMINUM RAILING W/ OPAQUE GLASS- WHITE
- (F7) RIVER ROCK RETAINING WALL WITH CONCRETE CAP
- (F8) WOOD COLUMN - ARCTIC WHITE
- (F9) ASPHALT ROOF SHINGLES - CHARCOAL GRAY

Copyright Reserved: These drawings are at all times the property of the Architect. Reproduction in whole or in part without written consent of the Architect is prohibited.

consultants:

NOTE: ALL THE GEODETIC POINTS (GEO.) ON THE DRAWINGS ARE IN METRIC.

project north:

Issue / revisions:

No.	Issued / Revisions	Date
1	DEVELOPMENT PERMIT	09 JUN. 22

1 DEVELOPMENT PERMIT 09 JUN. 22  
No. Issued / Revisions Date

alan lowe architect inc.

#118 - 21 Erie St. 1 250.360.2888  
Victoria, British Columbia

seal:

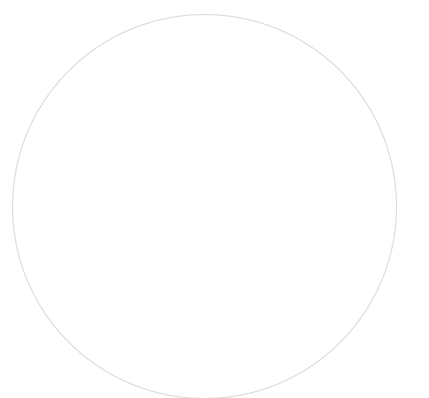

project title:  
**Browns Lane Townhouses**

2379 Browns Lane  
NANAIMO, BC

drawing title:

**DETAILED WEST ELEVATIONS**

project no.: 21.676

date: 09 JUN 2022 scale: AS NOTED

checked by: LOWE drawn by: NA

sheet no.:

RECEIVED  
DP 1283  
2022-AUG-19  
Current Planning

**A3.1**



- ### EXTERIOR FINISHES & NOTES :
- (F1) HARDIE SHAKES SIDING- ARCTIC WHITE
  - (F2) HARDIE SHAKES SIDING- IRON GRAY
  - (F3) HARDIE BOARD & BATTEN - DEEP OCEAN
  - (F4) HARDIE TRIM BOARDS - ARCTIC WHITE
  - (F5) HARDIE SOFFIT VENTED PANELS TO MATCH ARCTIC WHITE
  - (F6) ALUMINUM RAILING W/ OPAQUE GLASS- WHITE
  - (F7) RIVER ROCK RETAINING WALL WITH CONCRETE CAP
  - (F8) WOOD COLUMN - ARCTIC WHITE
  - (F9) ASPHALT ROOF SHINGLES - CHARCOAL GRAY

Copyright Reserved: These drawings are at all times the property of the Architect. Reproduction in whole or in part without written consent of the Architect is prohibited.

consultants:

NOTE: ALL THE GEODETIC POINTS (GEO.) ON THE DRAWINGS ARE IN METRIC.

1 EAST ELEVATION: 6-PLEX  
A3.2 SCALE: 1:100



2 EAST ELEVATION: 7-PLEX  
A3.2 SCALE: 1:100



3 EAST ELEVATION: 8-PLEX  
A3.2 SCALE: 1:100

project north:

Issue / revisions:

No.	Issued / Revisions	Date
1	DEVELOPMENT PERMIT	09 JUN. 22

alan lowe architect inc.  
#118 - 21 Erie St. 1 250.360.2888  
Victoria, British Columbia

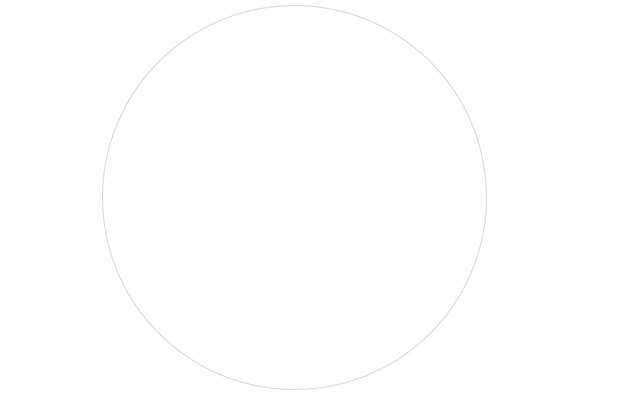

project title:  
**Browns Lane Townhouses**  
2379 Browns Lane  
NANAIMO, BC  
drawing title:  
**DETAILED EAST ELEVATIONS**

project no.: 21.676  
date: 09 JUN 2022 scale: AS NOTED  
checked by: LOWE drawn by: NA  
sheet no.:

RECEIVED  
DP 1283  
2022-AUG-19  
Current Planning

**A3.2**

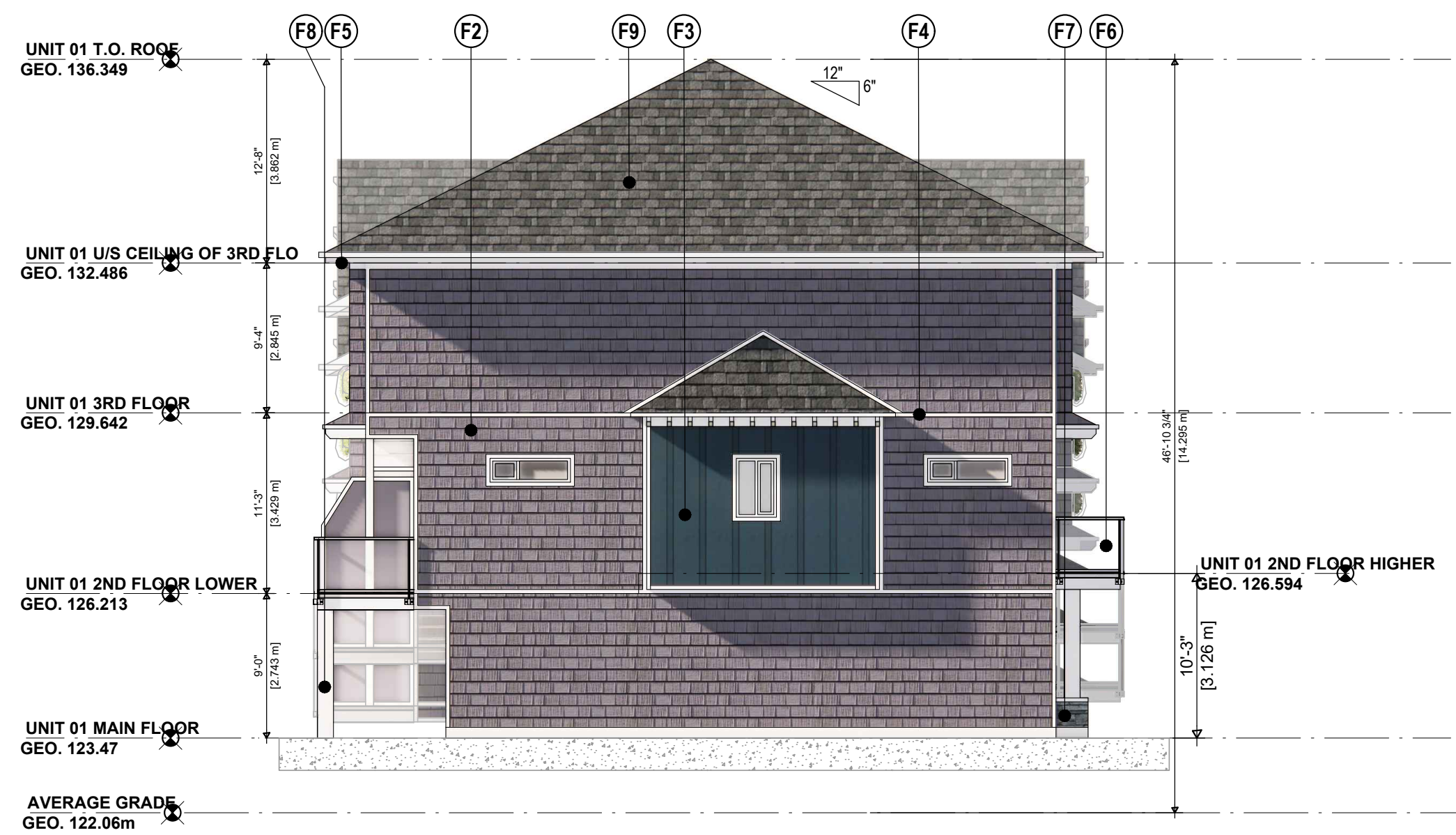

1 NORTH ELEVATION OF 6-PLEX  
A3.3 SCALE: 1:100

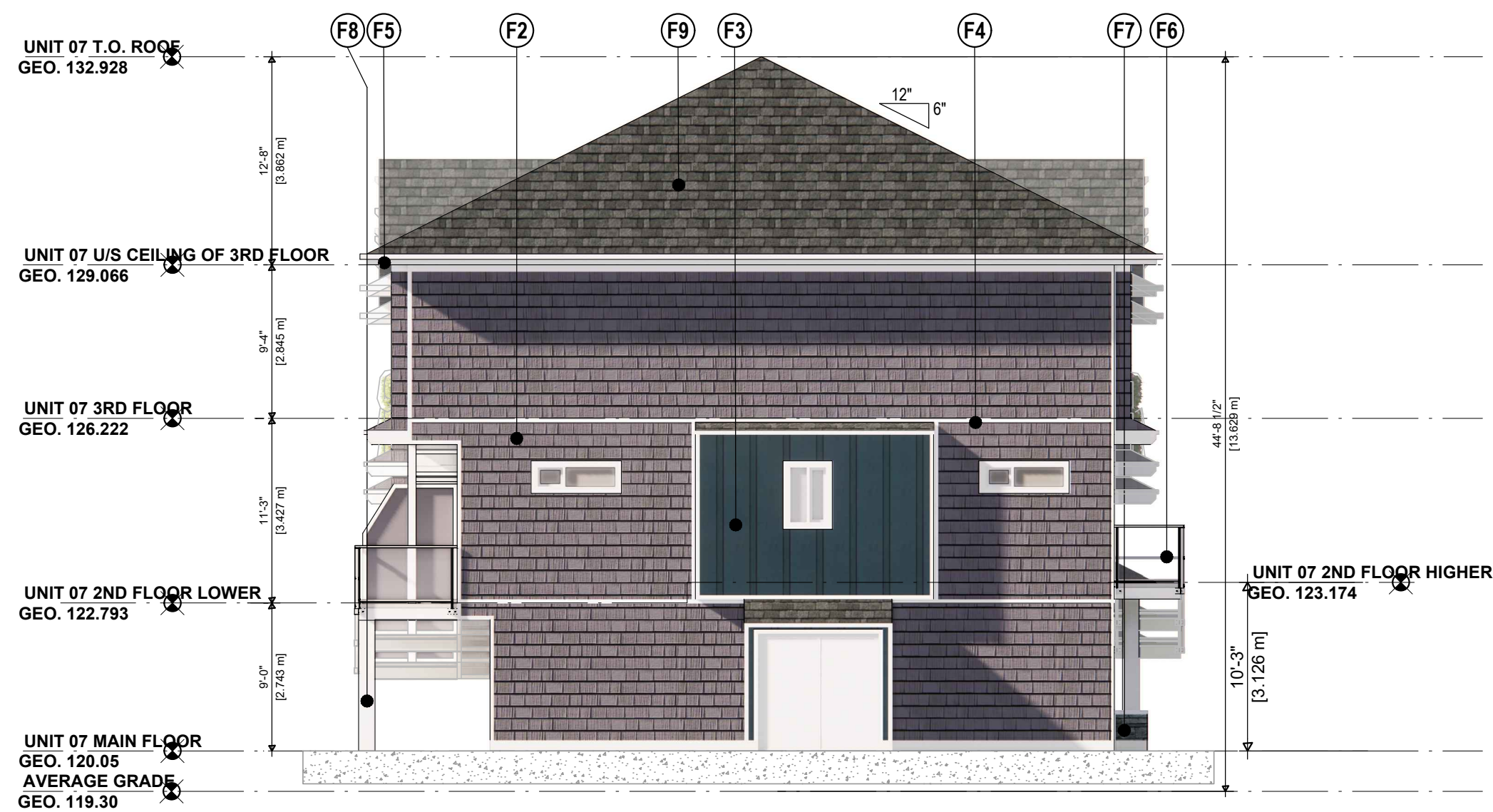

3 NORTH ELEVATION OF 7-PLEX  
A3.3 SCALE: 1:100

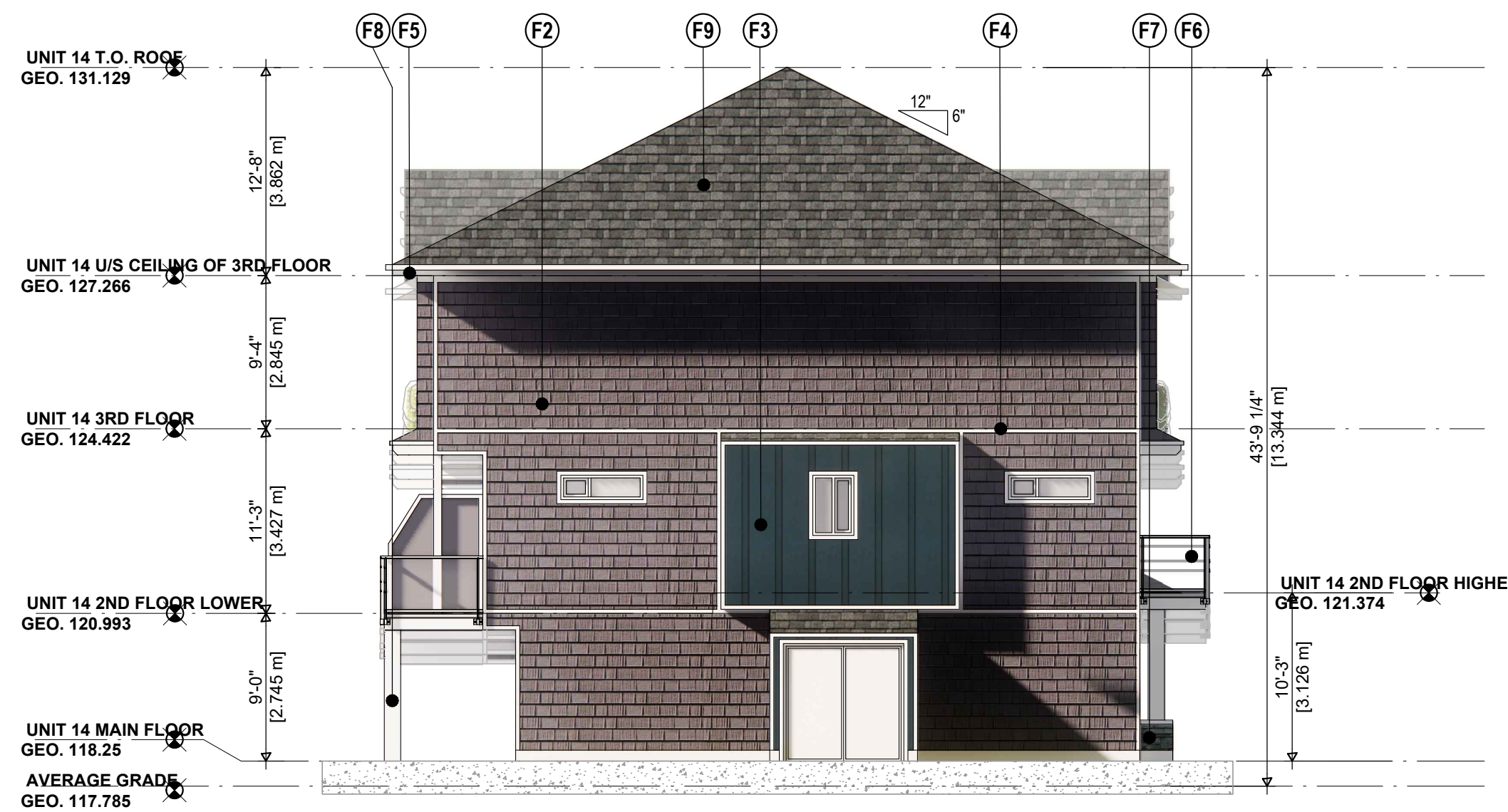

5 NORTH ELEVATION OF 8-PLEX  
A3.3 SCALE: 1:100

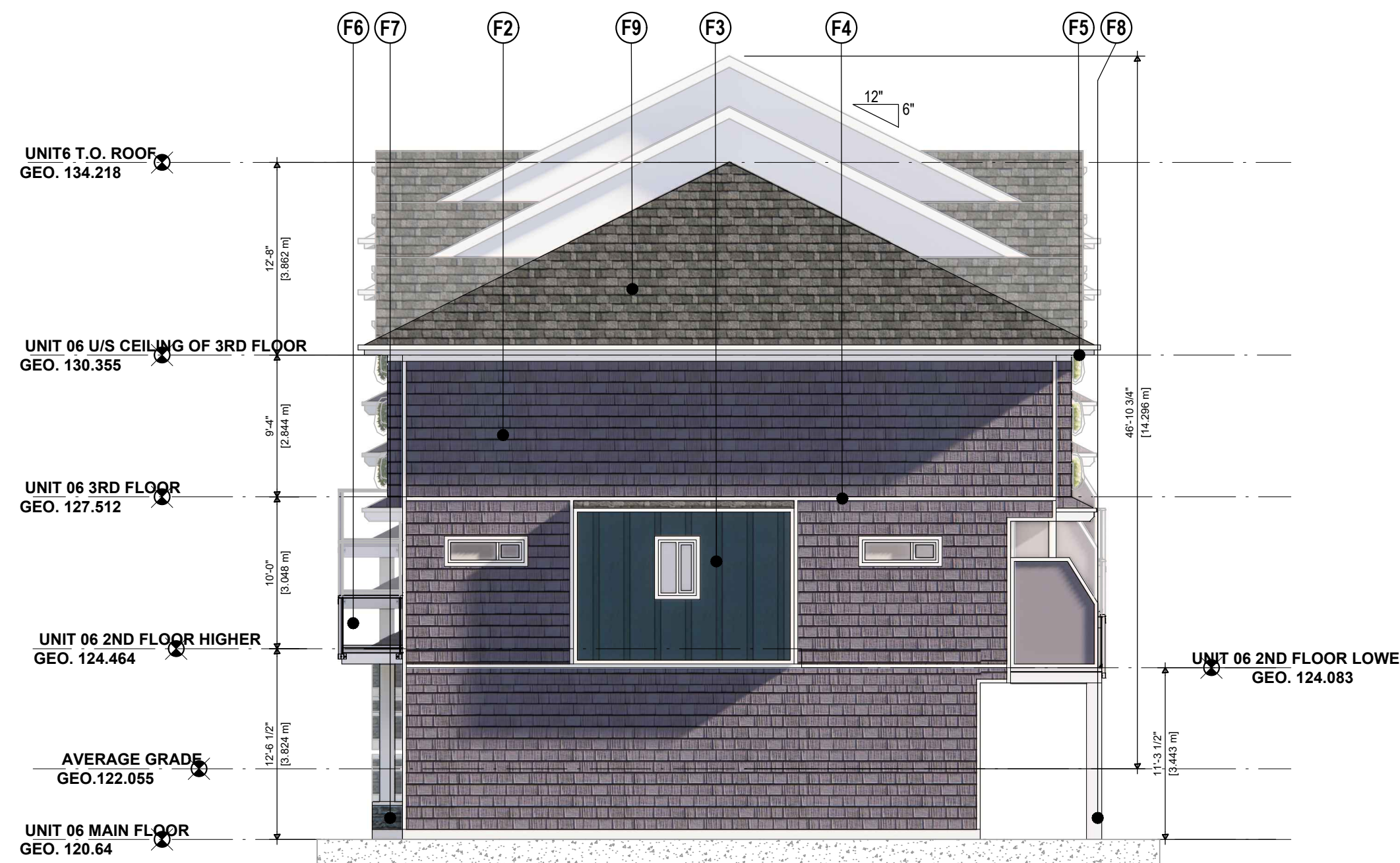

2 SOUTH ELEVATION OF 6-PLEX  
A3.3 SCALE: 1:100

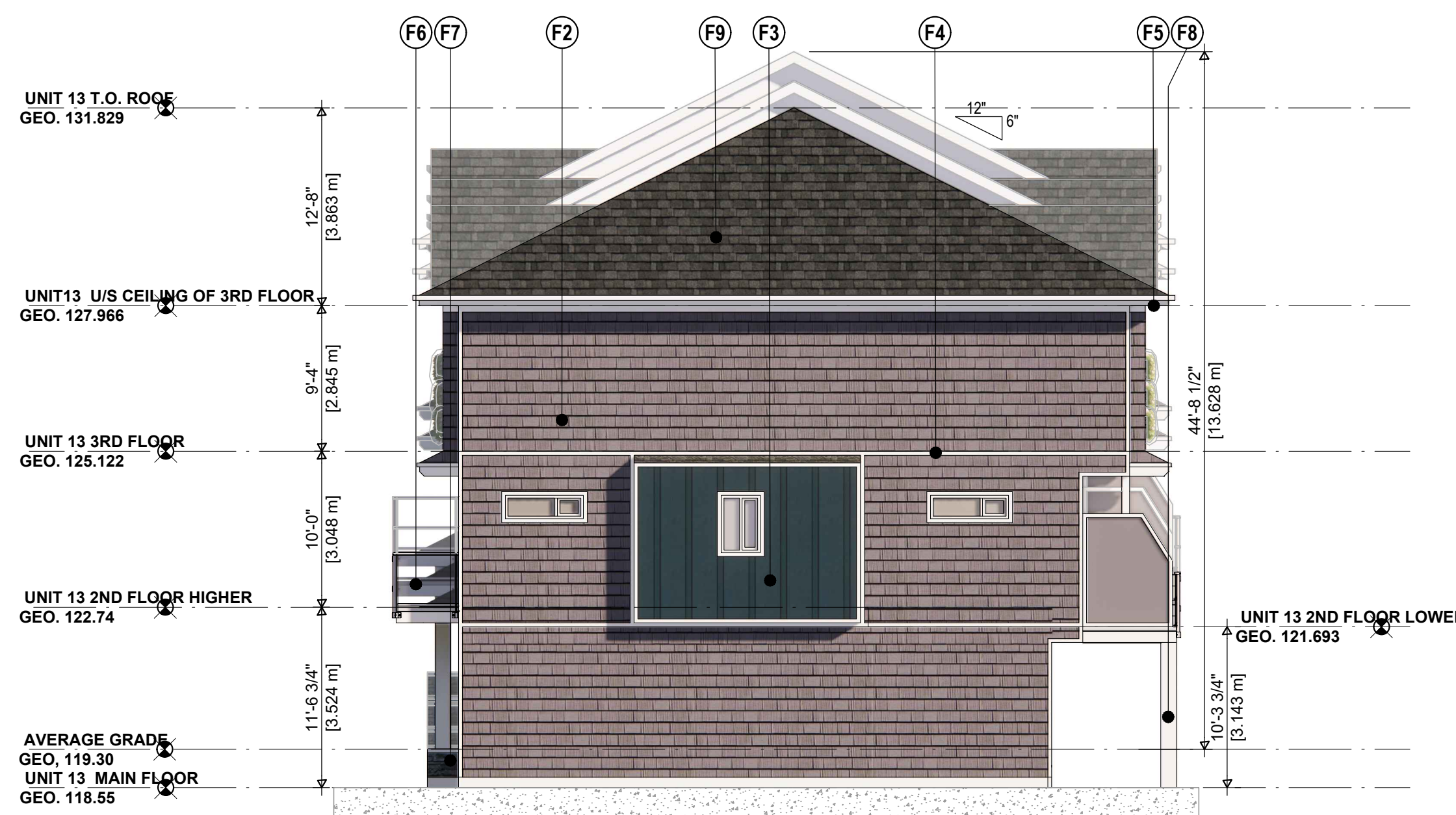

4 SOUTH ELEVATION OF 7-PLEX  
A3.3 SCALE: 1:100

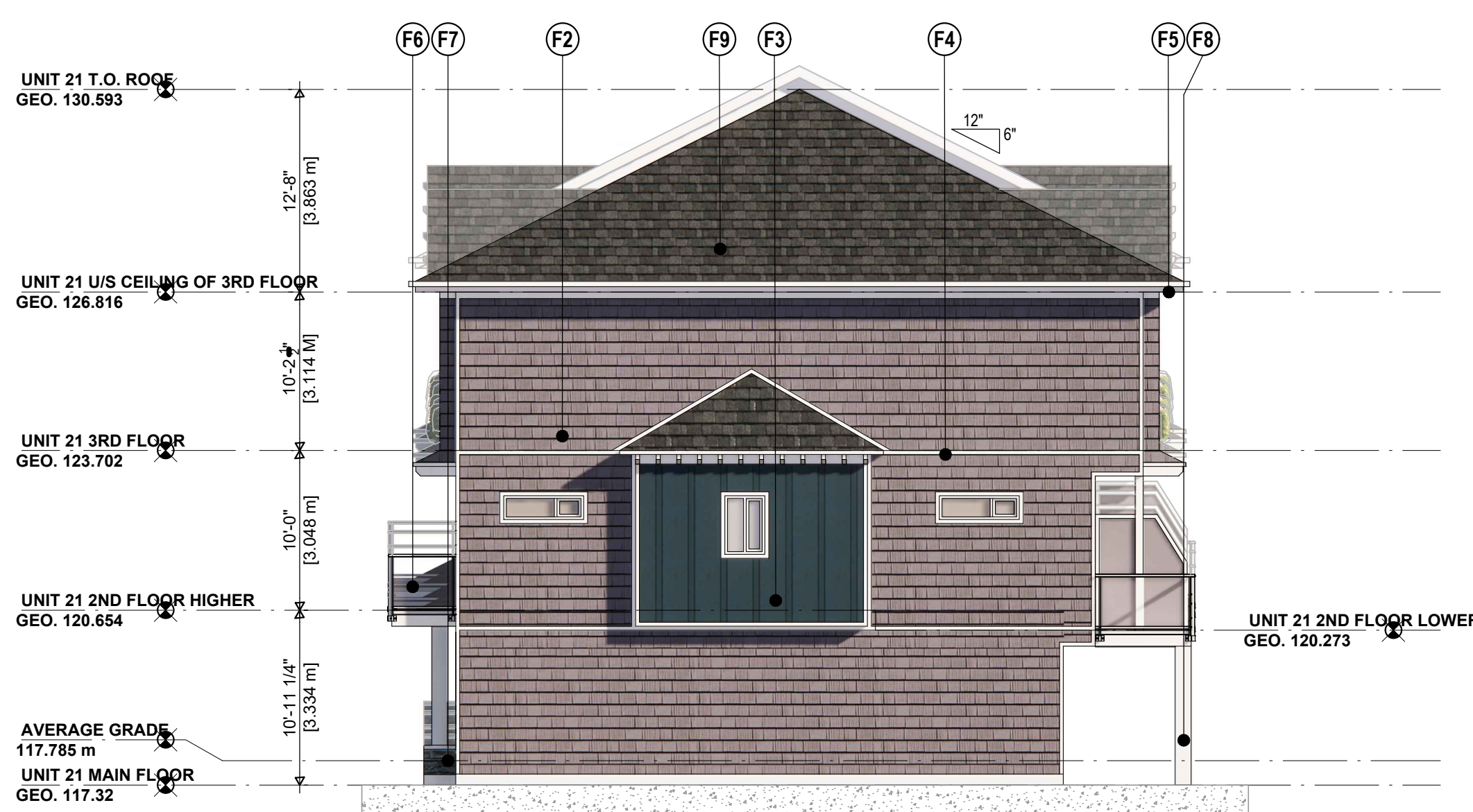

6 SOUTH ELEVATION OF 8-PLEX  
A3.3 SCALE: 1:100

**TERIOR FINISHES & NOTES :**

- HARDIE SHAKES SIDING- ARCTIC WHITE
- HARDIE SHAKES SIDING- IRON GRAY
- HARDIE BOARD & BATTEN - DEEP OCEAN
- HARDIE TRIM BOARDS - ARCTIC WHITE
- HARDIE SOFFIT VENTED PANELS TO MATCH ARCTIC WHITE
- ALUMINUM RAILING W/ OPAQUE GLASS- WHITE
- RIVER ROCK RETAINING WALL WITH CONCRETE CAP
- WOOD COLUMN - ARCTIC WHITE
- ASPHALT ROOF SHINGLES - CHARCOAL GRAY

Copyright Reserved: These drawings are at all times the property of the Architect. Reproduction in whole or in part without written consent of the Architect is prohibited.

consultants:

NOTE: ALL THE GEODETIC POINTS (GEO.) ON THE DRAWINGS ARE IN METRIC.

project north:

Issue / revisions:

No.	Issued / Revisions	Date
1	DEVELOPMENT PERMIT	09 JUN. 22

alan lowe architect inc.

#118 - 21 Erie St. Victoria, British Columbia 1 250.360.2888

sent:

project title:  
**Browns Lane Townhouses**

2379 Browns Lane  
NANAIMO, BC

drawing title:

**DETAILED NORTH AND SOUTH ELEVATIONS**

project no.: 21.676

date: 09 JUN 2022 scale: AS NOTED

checked by: LOWE drawn by: NA

sheet no.:

RECEIVED  
DP1283  
2022-AUG-19  
Current Planning

**A3.3**